

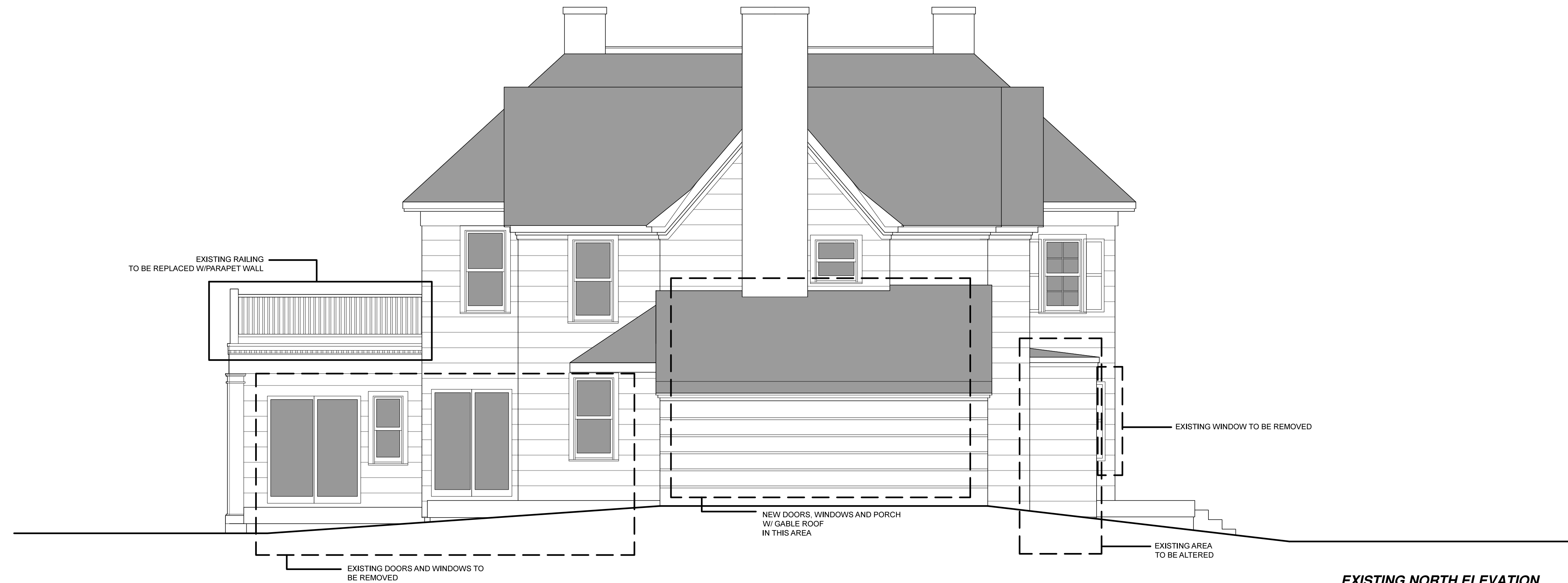

EXISTING SOUTH ELEVATION
SCALE: 1/4" = 1'-0"



EXISTING NORTH ELEVATION
SCALE: 1/4" = 1'-0"

| NO. | DATE | REVISION |
|-----|----------|---|
| 1 | 4/4/2017 | EXISTING ELEVATIONS - NOTES FOR RELOCATION, REMOVAL & ALTERATIONS |
| | | |
| | | |
| | | |

| | |
|----------|--|
| PROJECT: | ALTERATION / ADDITION |
| DRAWING: | TERRY COTTAGE HILL STREET SOUTHAMPTON, NY EXISTING ELEVATIONS |

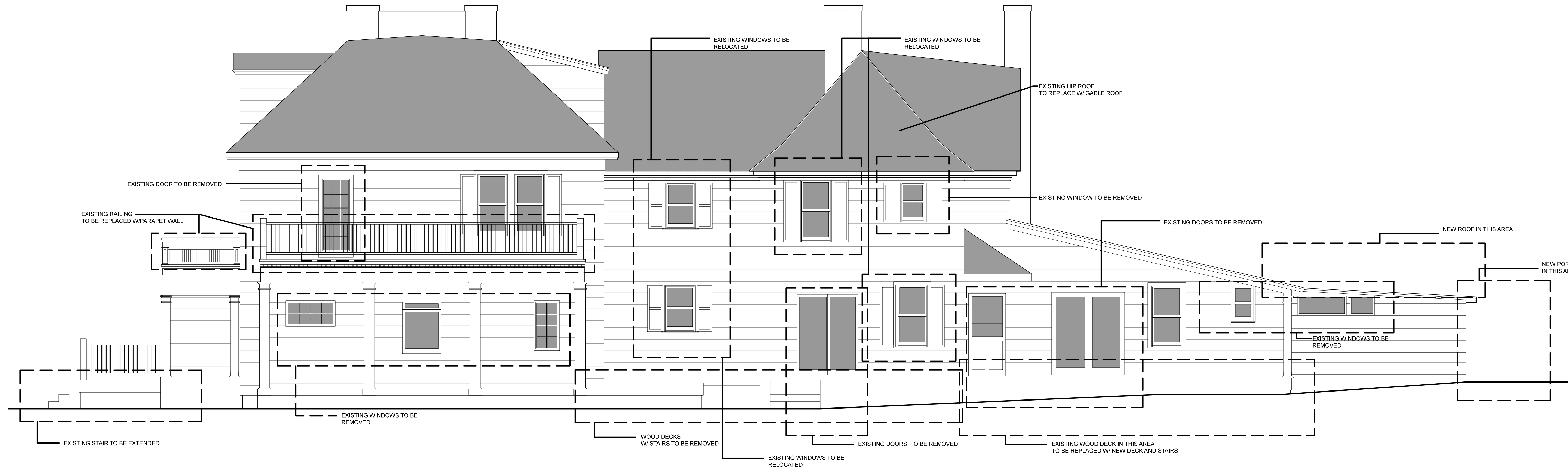

EXISTING EAST ELEVATION
SCALE: 1/4" = 1'-0"



EXISTING WEST ELEVATION
SCALE: 1/4" = 1'-0"

SIAMAK SAMII ARCHITECT P.C.

631-283-8754 23 CULVER HILL STREET, SOUTHAMPTON NY, 11968

| NO. | DATE | REVISION |
|-----|----------|---|
| 1 | 4/4/2017 | EXISTING ELEVATIONS - NOTES FOR RELOCATION, REMOVAL & ALTERATIONS |
| | | |
| | | |

PROJECT: ALTERATION / ADDITION
 TERRY COTTAGE
 HILL STREET
 SOUTHAMPTON, NY
 DRAWING: EXISTING ELEVATIONS

SEAL: [Blank]
 24 FEBRUARY 2016
EX.2.2
 SHEET